Figure 3.1:
Noise Monitoring Stations

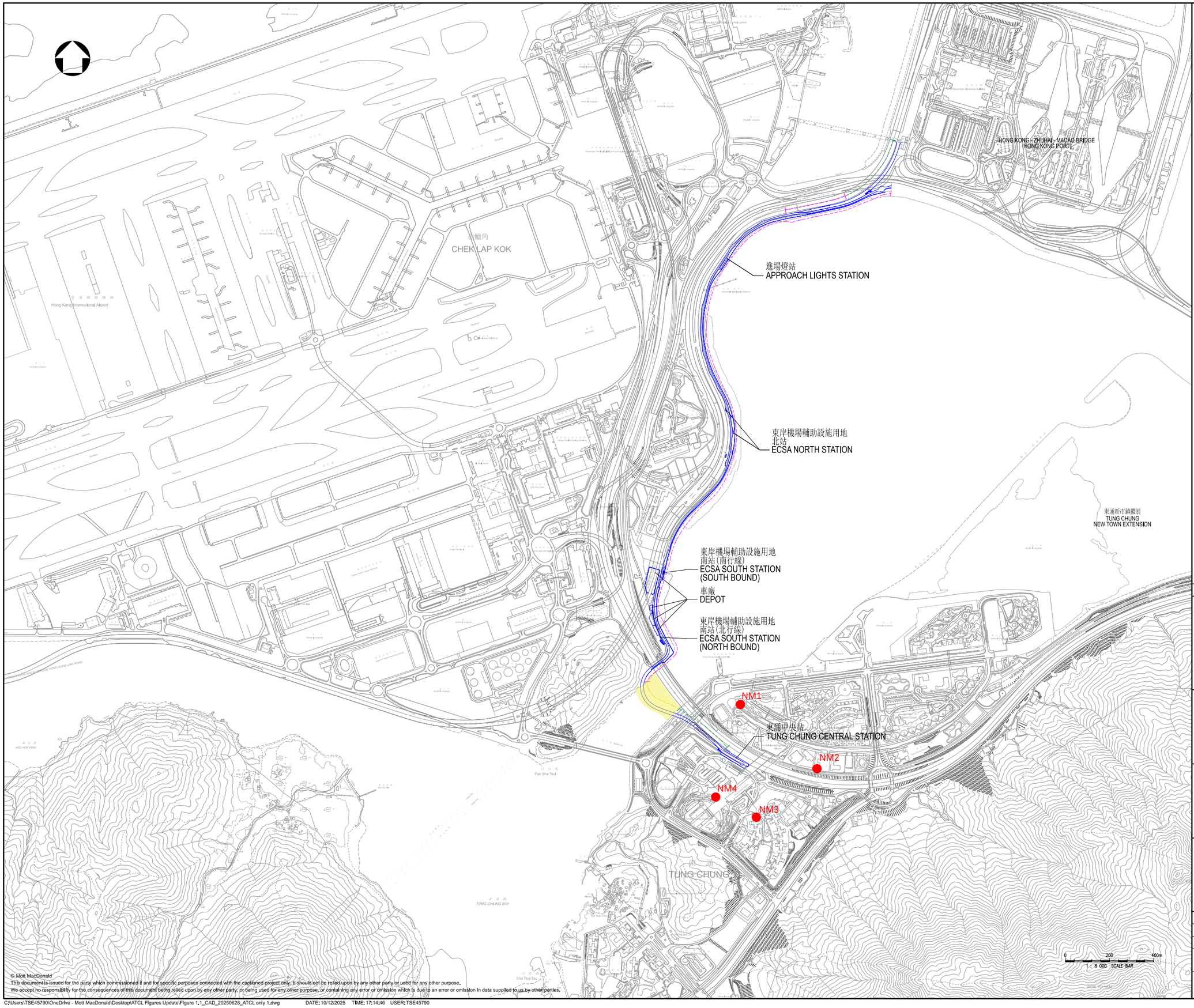

圖例
LEGEND

- 機場東涌專道走線 ALIGNMENT OF AIRPORT TUNG CHUNG LINK
- 陸上高架路段 LAND VIADUCT SECTION
- 海上高架路段 MARINE VIADUCT SECTION
- 地面路段 AT-GRADE SECTION
- 海上高架施工區 WORKS AREA FOR MARINE VIADUCT
- NOISE MONITORING STATIONS

Remark:
(1) The Priests' Quarters of the Planned Visitation Church Development (NM5) is under construction during the impact noise monitoring period. Subject to the construction programme of the planned NSR, its impact monitoring status will be reviewed when necessary.

Rev	Date	Drawn	Description	Ch'k'd	App'd

MOTT MACDONALD
3/F Manulife Tower
348 Kwun Tong Road
Kwun Tong, Kowloon
Hong Kong
T +852 2828 5757
F +852 2827 1823
W mottmac.com

Client

Project
AIRPORT TUNG CHUNG LINK PROJECT

Title
Noise Monitoring Stations

Designed			Eng check		
Drawn			Coordination		
Dwg check			Approved		
Scale at A1		Status		Rev	

Drawing Number
Figure 3.1

© Mott MacDonald
This document is issued for the party which commissioned it and for specific purposes connected with the captioned project only. It should not be relied upon by any other party or used for any other purpose.
We accept no responsibility for the consequences of this document being relied upon by any other party, or being used for any other purpose, or containing any error or omission which is due to an error or omission in data supplied to us by other parties.